

1ST ALTO

LULLABY OF BROADWAY

UNIS *f*

*f* WITH TRPS.

A B C D E

CODA

CODA

*f*

2nd Act

# LULLABY OF BROADWAY

1st Ten

LULLABY OF BROADWAY

2nd TENOR

LULLABY OF BROADWAY

BARI

LULLABY OF BROADWAY

1st Tr

LULLABY OF BROADWAY

LEAD

2nd Tr. LULLABY OF BROADWAY

3rd TR LULLABY OF BROADWAY

4/4 TR LULLABY OF BROADWAY

1ST TRONS LULLABY OF BROADWAY

2nd TROMB LULLABY OF BROADWAY

3<sup>rd</sup> TRUMPET LULLABY OF BROADWAY

4 Tromb

LULLABY OF BROMWAY

PIANO/SUMMIT

LULLABY OF BROADWAY

BASS LULLABY OF BROADWAY

~~♯~~ CODA

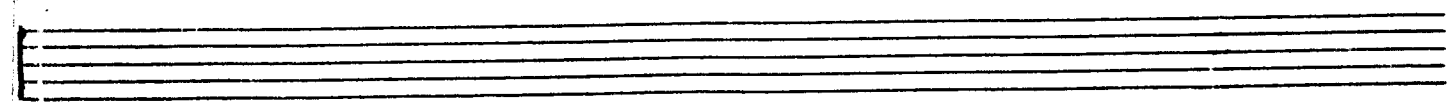
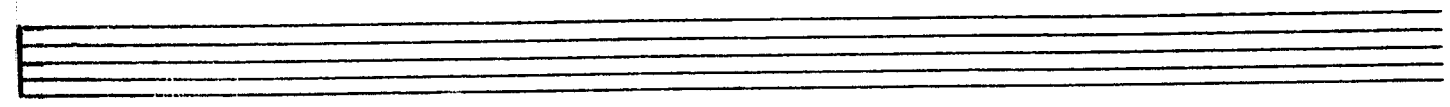
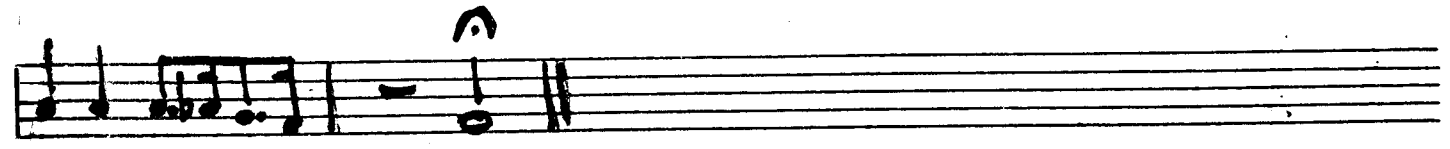

DRUMS

LULLABY OF BROADWAY

SWING

LATIN SOLO

VOCAL

LULLABY OF BROADWAY

COME ON ALONE AND LISTEN TO

THE MILKMAN'S ON HIS WAY SLEEP TIGHT

Vocal

Ab Bb... - Eb Ab Bb-7 - - Eb7

Ab - BA - B7 Ab - Bb-7 E Eb SOON I'LL BE COOL

LET'S CALL IT A DAY COME ON A LONG AND LISTEN TO THAT

Bb7 Eb

LULLA - BY OF BROADWAY

Ab Bb-7 Eb Ab

THE BAND BEGINS TO GO TO TOWN AND EVERYTHING GETS HAZY

Ab Bb-7 Eb7 Ab Bb-7 L. DS AL CODA

YOU ROCK A BYE YOUR BABY ROUND TO ELWINGTON OR BASIE HUSH-A -

Coda

Ab7 Bb-7 B0 Cm7 Ey Bb-7 Cm7

LET'S CALL IT A DAY BUT LISTEN TO THE LULLABY OF OLD

E9 Eb9 Ab Bb-7 B0

BROADWAY

Ab7 Ab Cb9 Bb0 Ab

SHOUT! Ab BROADWAY